



WAITAKI
WHITESTONE
ASPIRING GLOBAL
GEOPARK
AOTEAROA NEW ZEALAND

ASPIRING UNESCO GLOBAL GEOPARK
APPLICATION 2019

ANNEX 4
MAP

WAITAKI WHITESTONE GEO PARK AOTEAROA NEW ZEALAND

Te Waipounamu (South Island)

Legend

- Vantage Point
- Geosite
- Nature Site
- Cultural Site
- Agricultural & Industrial Site
- Cultural, Memorial Oak
- Supporting Geology
- QEI Covenant
- Road
- State Highway
- Fault line
- Area of Natural Significance
- Outstanding Natural Feature
- Significant Natural Feature
- Significant Coastal Landscape
- Outstanding Natural Landscape
- Department of Conservation
- Alps to Ocean Cycle Trail

Scale 1:250000



Ohau

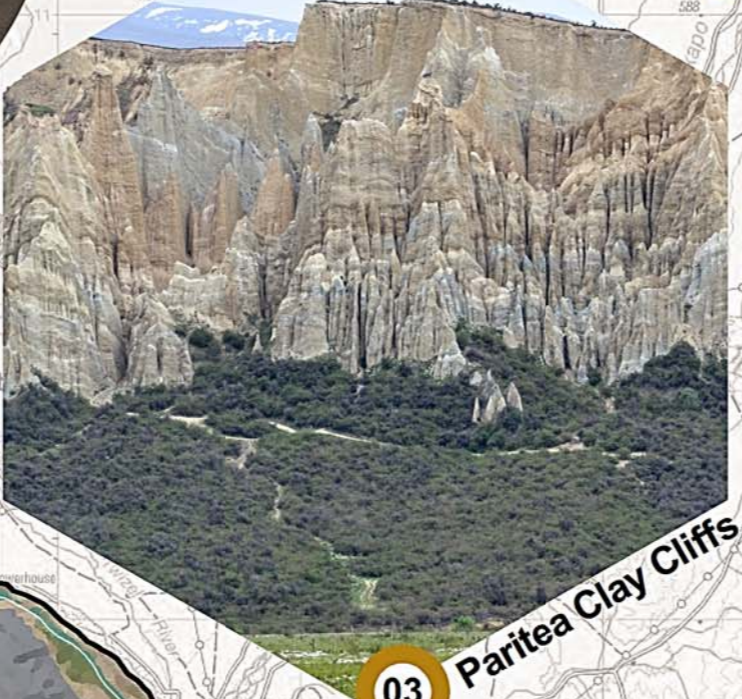

03 Paritea Clay Cliffs

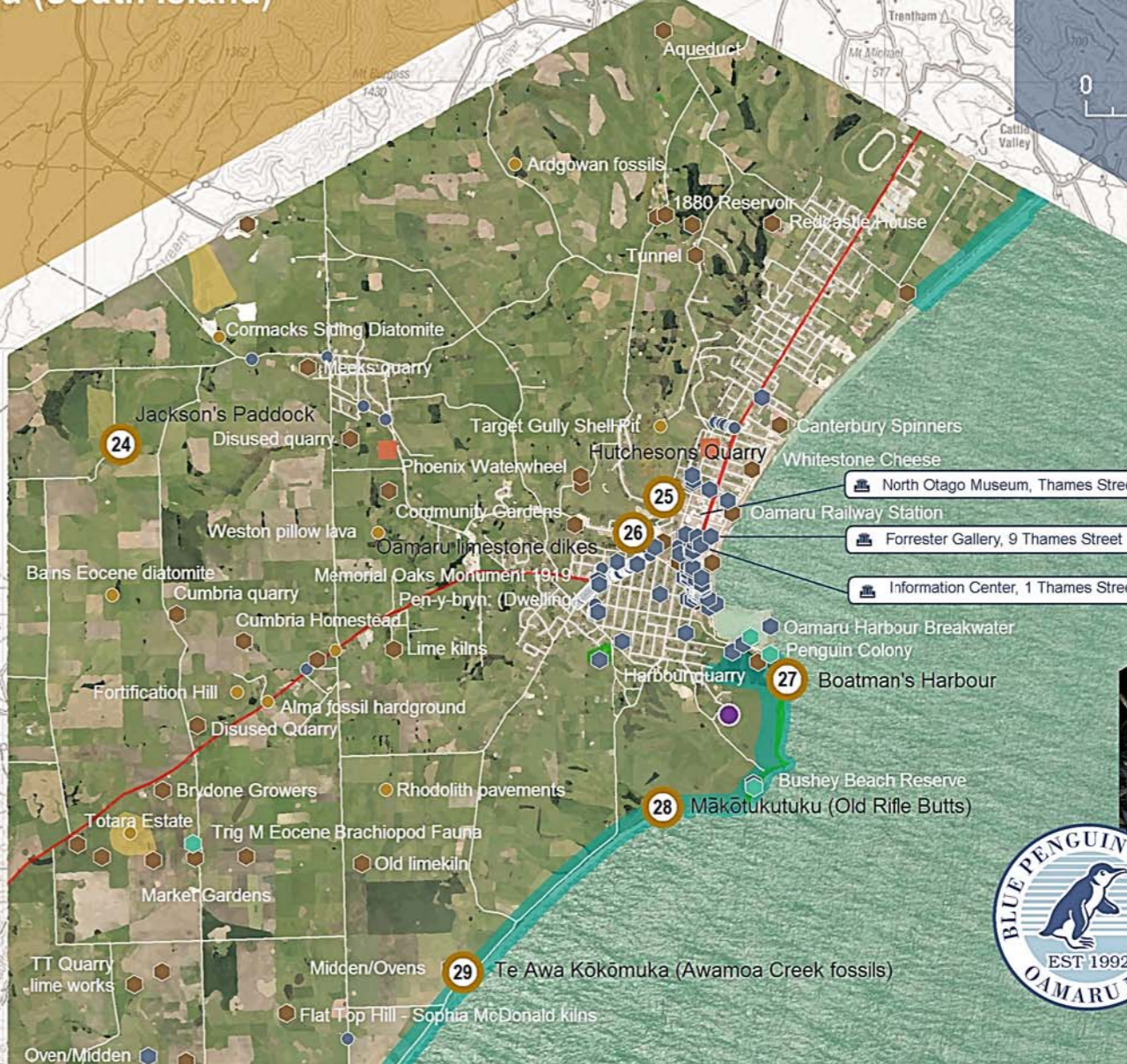

Heritage Oamaru



BLUES PINGUIN COLONY
EST. 1992
DAMARU NI

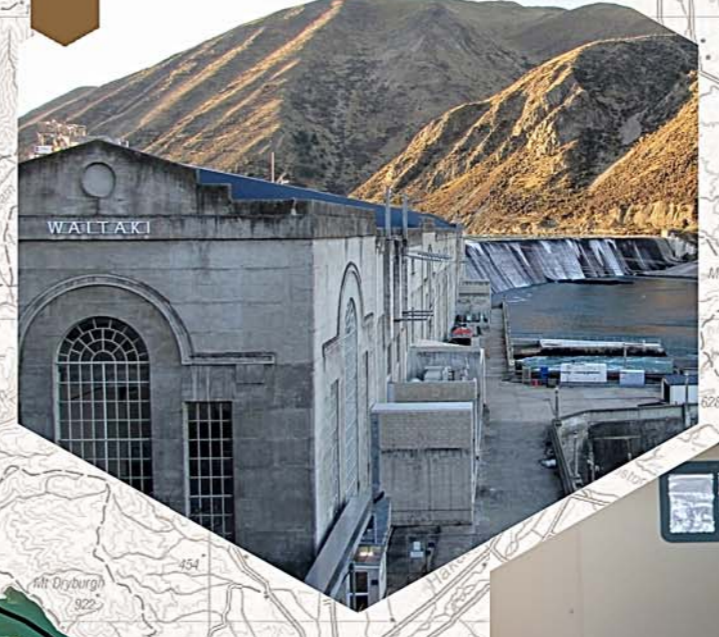
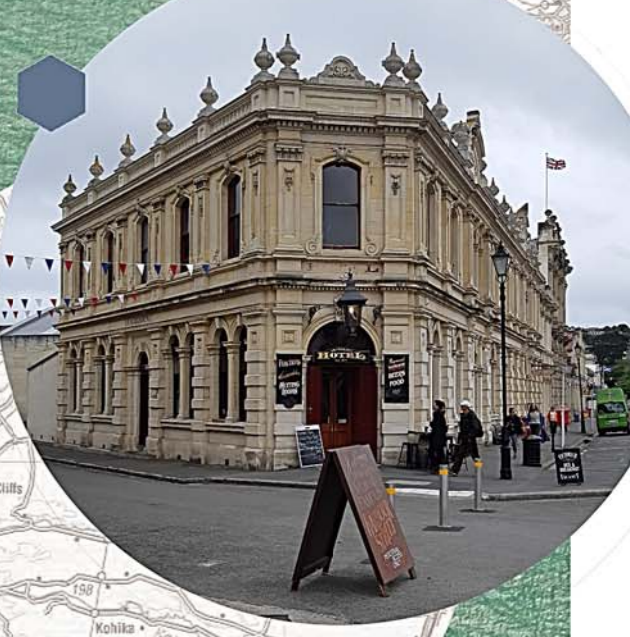

Waitaki Dam

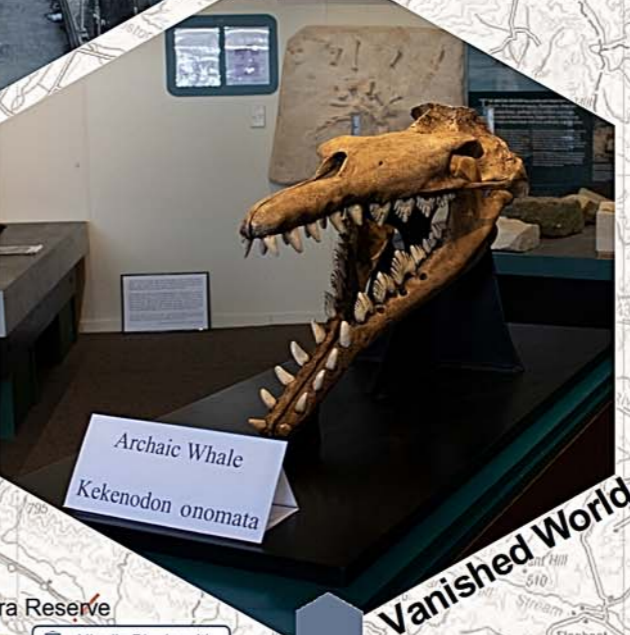

Vanished World



15 Elephant Rocks

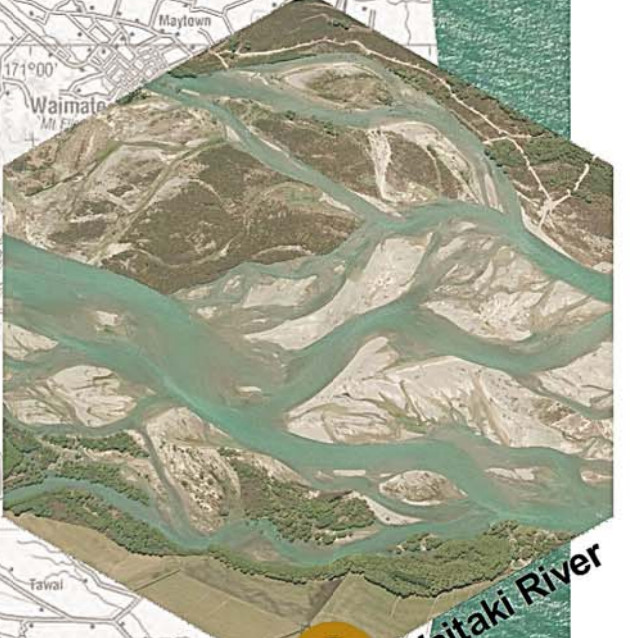

12 Waitaki River



42 Golden Point Battery



Tōtara Estate



Clarks Mill



41 Puketapu

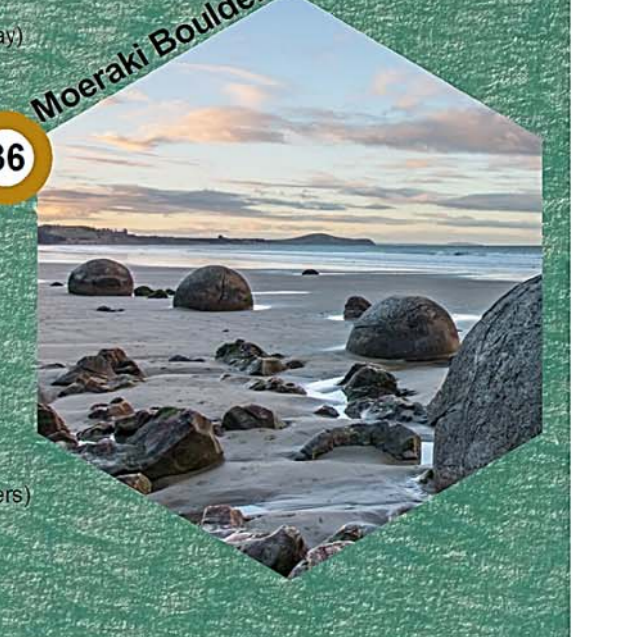

36 Moeraki Boulders



Matakaea Shag Point

WAITAKI WHITESTONE GEO PARK AOTEAROA NEW ZEALAND

Ōamaru Area